

## ACBV Report

<b>Name:</b>		<b>Gender:</b>	M	<b>Age:</b>	047Y
<b>Patient ID:</b>		<b>Case ID:</b>	0010000981		
<b>Study Date:</b>	2019-06-09 08:58:54	<b>Analysis Date:</b>	2019-06-10 08:07:26		
<b>Institution:</b>					

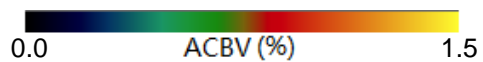
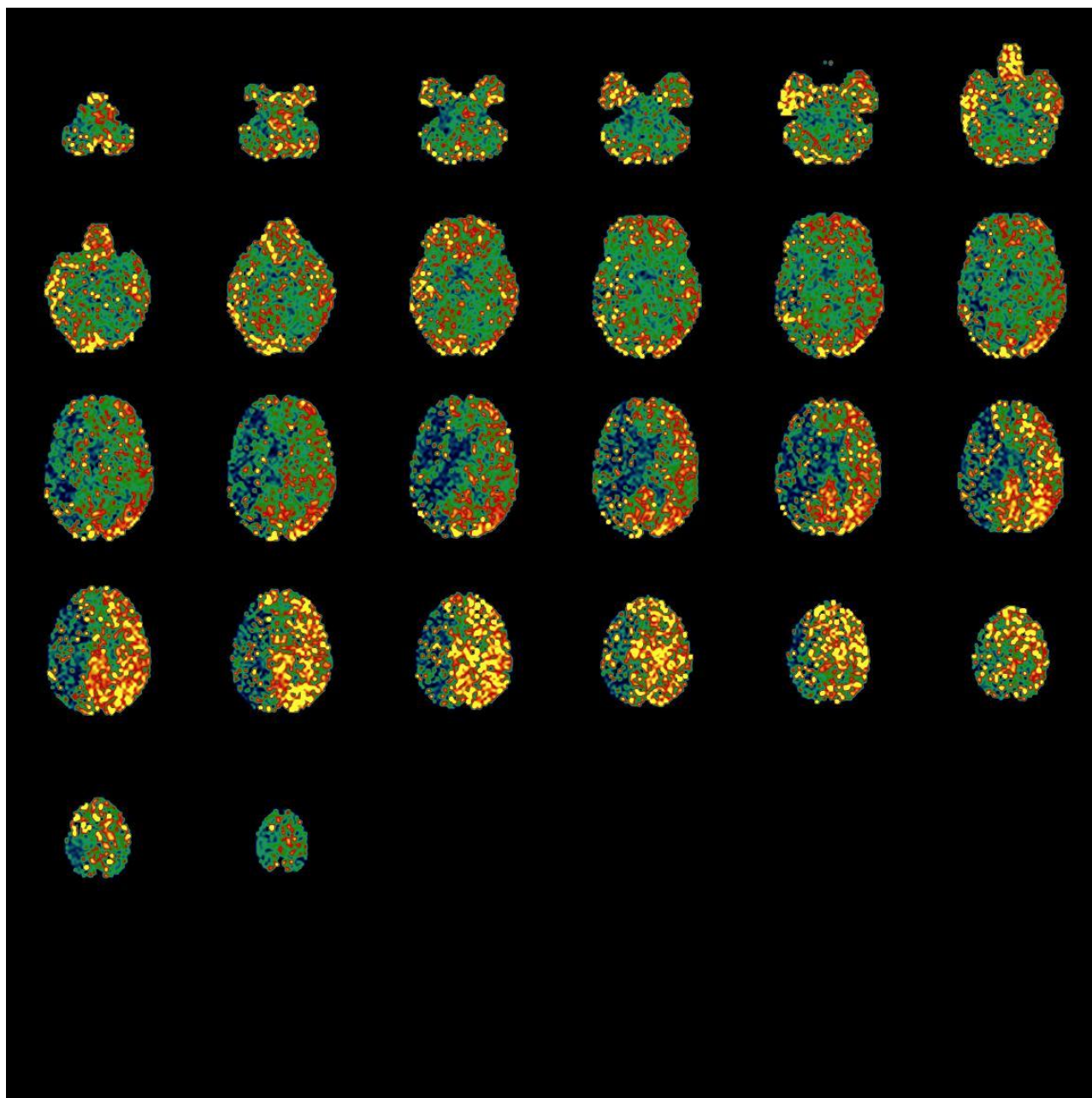

Global Mean: 0.70

Global Standard Deviation: 0.34

### Vascular Territory Scores

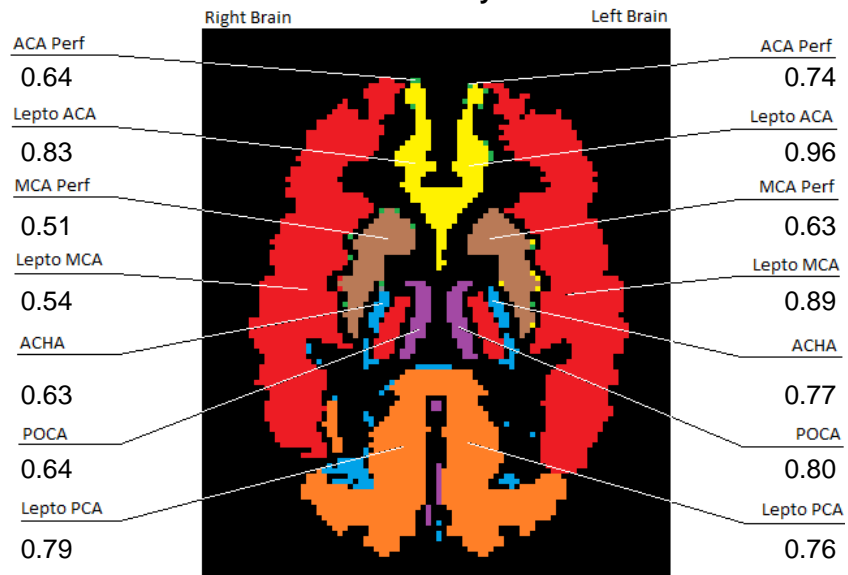

### ASPECT Scores

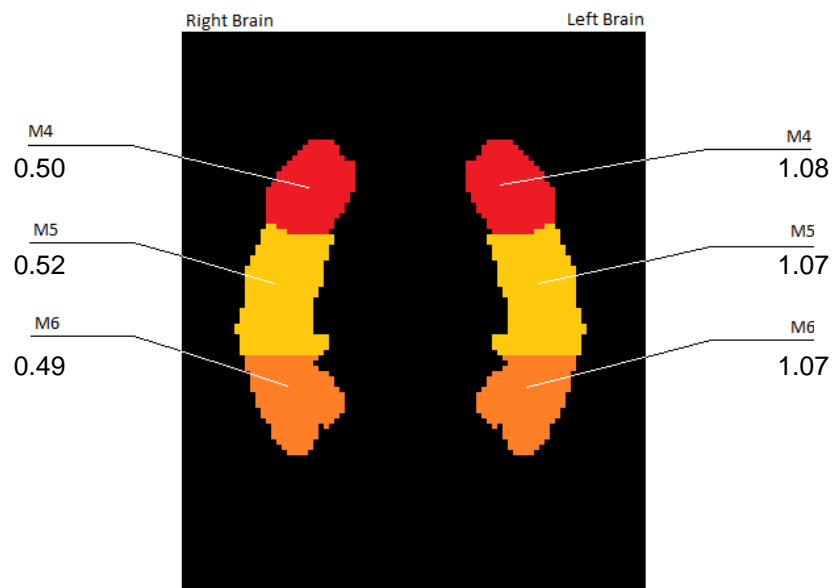
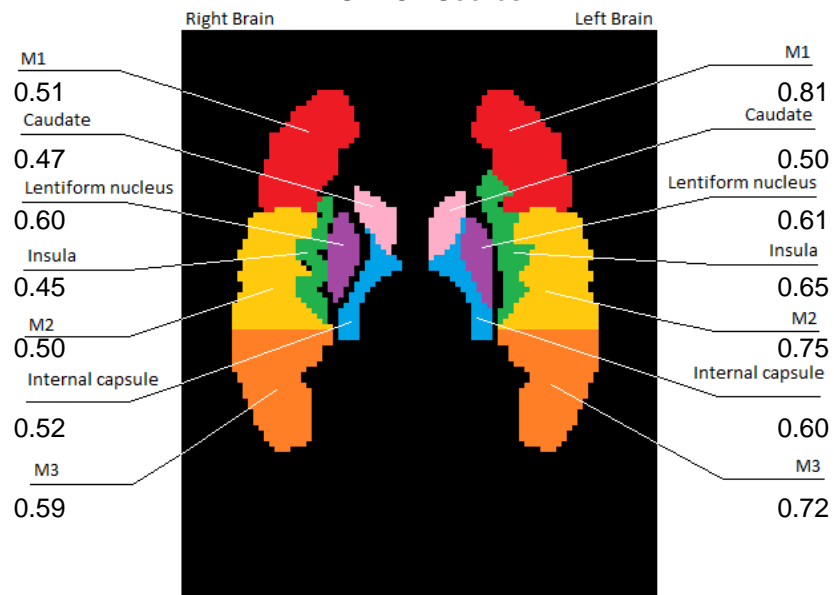

Global Mean:0.70  
Right Global Mean:0.52  
Left Global Mean:0.89

Standard Deviation:0.34  
Right Standard Deviation:0.23  
Left Standard Deviation:0.32

#### Vascular Territory

Name	Right	Left	Asymmetry
ACAPerf	0.64	0.74	0.07
ACHA	0.63	0.77	0.10
LeptoACA	0.83	0.96	0.07
LeptoMCA	0.54	0.89	0.24
LeptoPCA	0.79	0.76	0.02
MCAPerf	0.51	0.63	0.11
POCA	0.64	0.80	0.11

#### ASPECT

Name	Right	Left	Asymmetry
Insula	0.45	0.65	0.18
Caudate	0.47	0.50	0.03
LentiformNucleus	0.60	0.61	0.01
InternalCapsule	0.52	0.60	0.06
M1	0.51	0.81	0.23
M2	0.50	0.75	0.20
M3	0.59	0.72	0.11
M4	0.50	1.08	0.37
M5	0.52	1.07	0.34
M6	0.49	1.07	0.37