

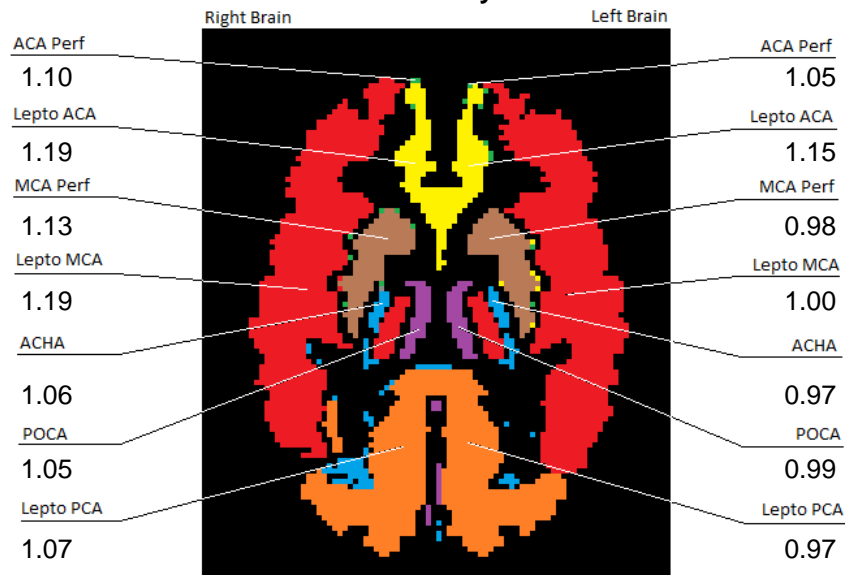

## Vascular Territory Scores

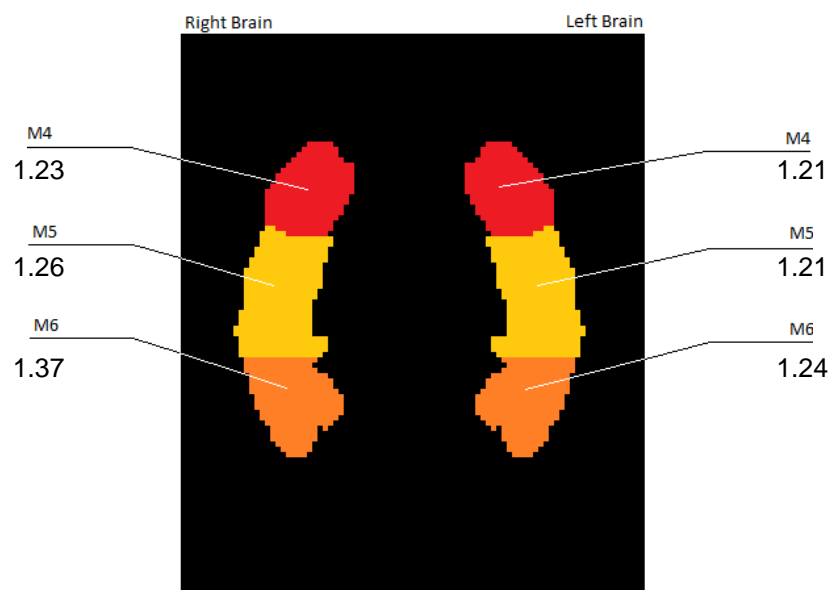

## ASPECT Scores

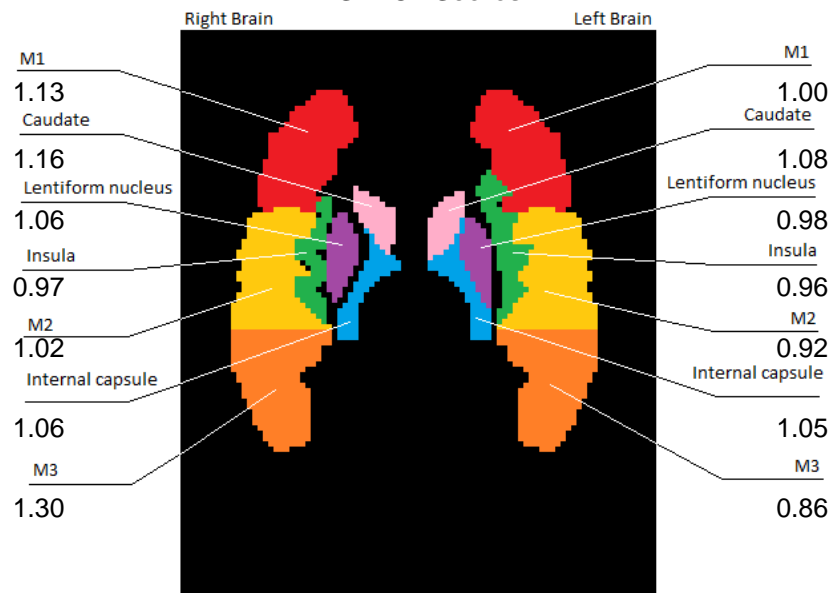

Global Mean:1.14  
Right Global Mean:1.20  
Left Global Mean:1.07

Standard Deviation:0.27  
Right Standard Deviation:0.27  
Left Standard Deviation:0.25

#### Vascular Territory

| Name     | Right | Left | Asymmetry |
|----------|-------|------|-----------|
| ACAPerf  | 1.10  | 1.05 | 0.02      |
| ACHA     | 1.06  | 0.97 | 0.04      |
| LeptoACA | 1.19  | 1.15 | 0.02      |
| LeptoMCA | 1.19  | 1.00 | 0.09      |
| LeptoPCA | 1.07  | 0.97 | 0.05      |
| MCAPerf  | 1.13  | 0.98 | 0.07      |
| POCA     | 1.05  | 0.99 | 0.03      |

#### ASPECT

| Name             | Right | Left | Asymmetry |
|------------------|-------|------|-----------|
| Insula           | 0.97  | 0.96 | 0.01      |
| Caudate          | 1.16  | 1.08 | 0.04      |
| LentiformNucleus | 1.06  | 0.98 | 0.04      |
| InternalCapsule  | 1.06  | 1.05 | 0.00      |
| M1               | 1.13  | 1.00 | 0.06      |
| M2               | 1.02  | 0.92 | 0.05      |
| M3               | 1.30  | 0.86 | 0.20      |
| M4               | 1.23  | 1.21 | 0.01      |
| M5               | 1.26  | 1.21 | 0.02      |
| M6               | 1.37  | 1.24 | 0.05      |